

H. O. CO. ACREAGE 514.75 SUB NO. T. C. Ry. Sec. 4 SURVEY Sabine COUNTY, ABSTRACT NO. 414

Acreage found 516.7 Patentee _____ Estimated by M. S. Welsh Date October 1, 1910
 Timber Rights Expire _____ Mineral Rights Expire _____ H. O. Co. Represented by _____
 Encroachments, Conflict, Trespass, Houses, Fences, Fields None
 Has Land Been Cut Over? No When _____ By _____ Class of Timber Cut _____
 Topography Rolling Soil Sand
 Adaptable for Grazing Indications of _____

PINE REPRODUCTION

Area No.				
Acres	<u>516.7</u>			
L. L. Seedlings				
S. L. Seedlings				
L. L. 7"	<u>20M</u>			
L. L. 8" to 11"	<u>85M</u>			
S. L. 7"				
S. L. 8" to 11"				
Total Feet	<u>105M</u>			

MERCHANTABLE PINE (M. FEET) HERRING LOG SCALE—OUTSIDE BARK MEASUREMENT

AREA NO.	ACRES	LONG LEAF		SHORT LEAF		LOGS TO TREE	LOGS TO M.	TOTAL FEET
		12" TO 16"	17" & UP	12" TO 16"	17" & UP			
	<u>516.7</u>	<u>1088</u>	<u>3546</u>			<u>3½</u>	<u>11</u>	<u>4,634,000</u>
	<u>516.7</u>			<u>546</u>	<u>1727</u>	<u>3½</u>	<u>11</u>	<u>2,273,000</u>
Total Feet								<u>6,907,000</u>

Growth Vigorous Quality Fair
 Isolated or Grouped Groups scattered over survey Injury _____
 Jeopardized by _____ Preferred Method of Logging Tram

HARDWOOD (M. FEET) SCRIBNER-DOYLE LOG SCALE—INSIDE BARK MEASUREMENT

Method of Logging	AREA NO.	ACRES	TUPELO GUM	RED GUM		CYPRESS		WHITE OAK		RED OAK		HICK-ORY	ASH	BEECH	MAG-NOLIA	TOTAL	
				Ties	Feet	Ties	Feet	Ties	Feet	Ties	Feet					Feet	Ties
Nearest Stream																	<u>None</u>
Reproduction																	

Revised Courses and Distances

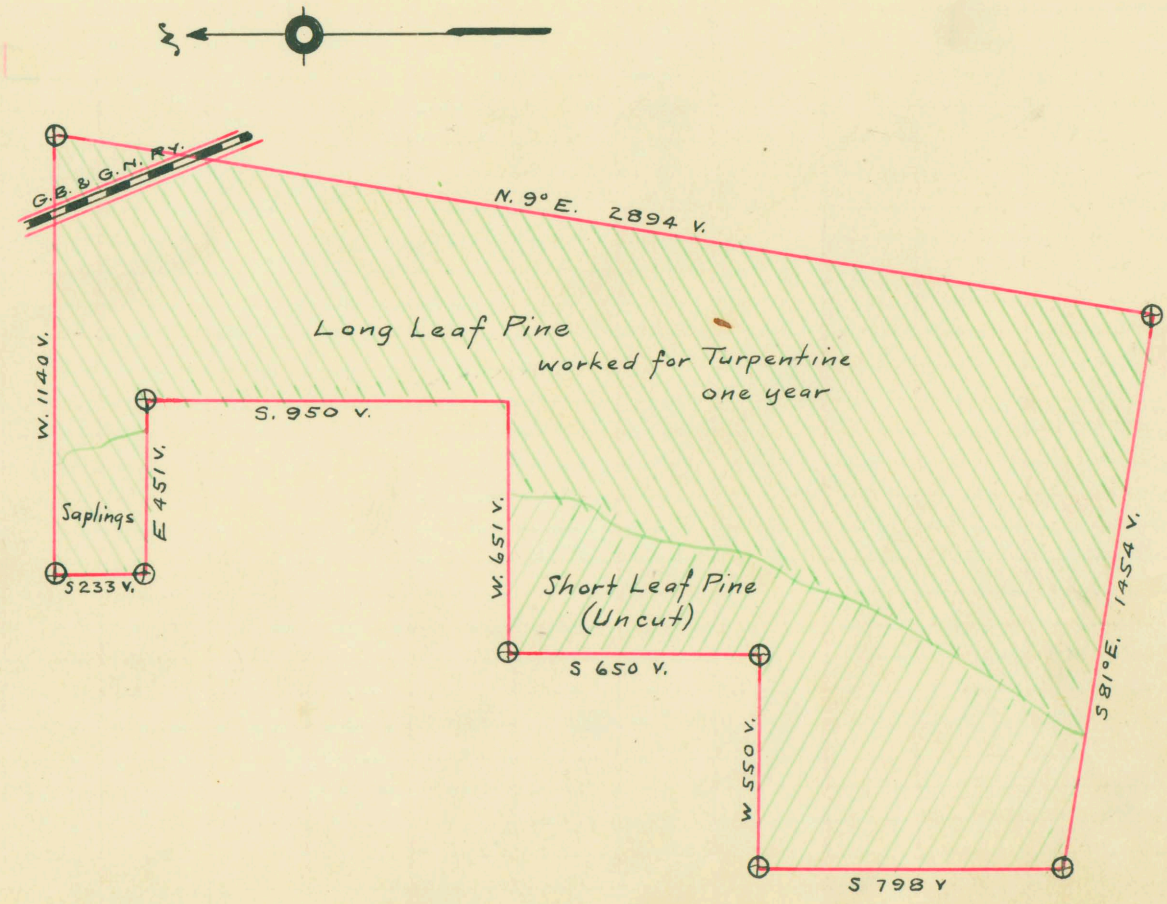

See
mult

ABSTRACT NO.

WIK

RECORD OF TIMBER CUTTING

DATE	PINE						HARDWOOD													
	LONG LEAF		SHORT LEAF		TIES	PILING	TUPELO GUM	RED GUM		CYPRESS		WHITE OAK		RED OAK		HICK-ORY	ASH	BEECH	MAG-NOLIA	
	12" TO 16"	17" UP	12" TO 16"	17" UP				Ties	Feet	Ties	Feet	Ties	Feet	Ties	Feet					
1913 Feb.	✓		79717	Camp 14	Lawthorne															
Mar	✓		1073056																	
Apr	✓		1026613																	
May	✓		1015293																	
June	✓		622948																	
July	✓		379463																	
Aug.	✓		12350																	
Sept.	✓		4482																	
Nov.	✓		126	Southwestern Telephone & T. Co.																
Dec	✓		28121	Camp 14																
			4242469																	
1914 Aug.			10698																	
(Sept. filed)			4213127																	
1915 June			452	C.P. Fore.																
			4253589																	

H.K. Banks' former S.L. #257 Dated 9/27/13 - Reports this survey denuded of Pine 12" and up except 3,000 feet

Filed under heading Camp 14